

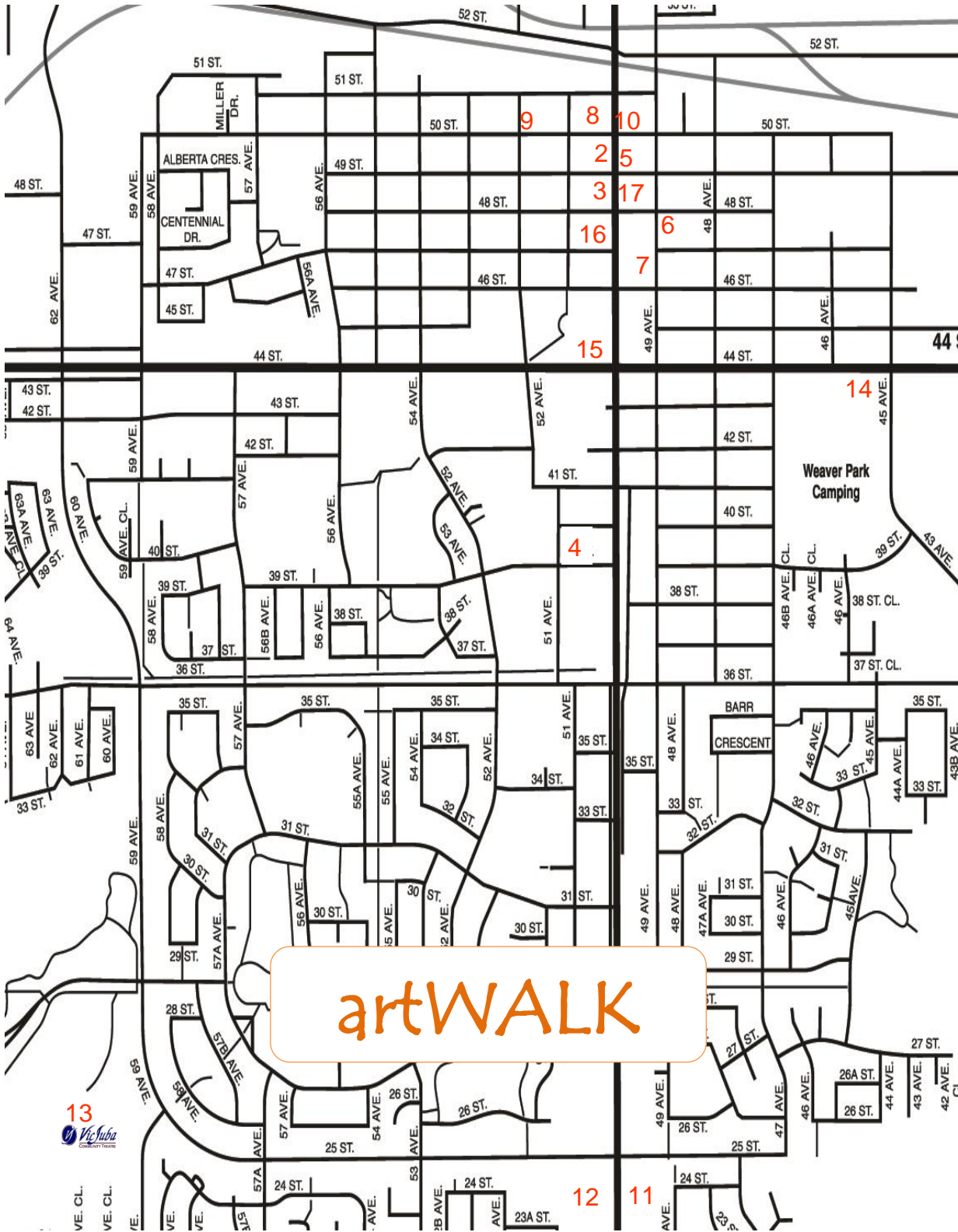

artswithoutborders.ca



artWALK

13



VE. CL.

VE. CL.

VE.

VE.

VE.

VE.

VE.

VE.

VE.

VE.

VE.

VE.

VE.

VE.

VE.

VE.

VE.

VE.

VE.

VE.

VE.

VE.

VE.

VE.

VE.

VE.

VE.

VE.

VE.

VE.

VE.

VE.

VE.

artWALK

Art Shows & Public Collections

2 Dawn Interiors

4906 50 Avenue
Regular Hours
Various artists and mediums

2 The Collective Art Market

4914 50 Avenue
Tues, Wed, Fri, & Sat: 10:00 am – 4:00 pm
Thurs: 10:00 am – 8:00 pm
Various artists

Everyone is invited to take part in the community painting in their studio anytime during the festival week. Brown Bag Adult Colouring will be held Noon-3:00 pm on Thursday, June 22.

3 Historic Lloydminster Photograph Collection

Knights Inn
4820 50 Avenue
In the lounge - must be 18 or over

4 Art & Soul Framing and Gallery

5016 39 Street
Regular Hours
Various mediums, watercolour, oil & photography

5 the root: community emporium

4901 50 Avenue
Various artists

5 Art Market

50 Avenue Downtown Lloydminster
Outside Border Paint and The Root
June 24, 2017
10 am - 5 pm

Have You Seen This Door Art by Lisa Lindsay?



9 Alberta Provincial Building

5124 50 Street (Inside Foyer)
Paintings by Grant Leier

13 Lakeland College

2602 59 Avenue
Various Artists and Laura Hale Art Installation "Migration"

14 Lloydminster Cultural & Science Centre

Highway 16 East & 45 Avenue
Mon – Wed, Fri, Sat: 9 am – 4:30 pm
Thurs: 9 am – 9 pm
Sun: 10 am – 6 pm
Adults \$7.50, Seniors \$5.25, Students: \$6, Youth \$5, Pre-School \$3
Renaissance Oil Paintings by Count Berthold Imhoff

Special Feature:
Arts Without Borders Fine Arts Show



Sky Dance
by Douglas Bentham
Saskatchewan Centennial
2005 Commissions Project
Lloydminster Cultural & Science Centre

15 Lloydminster City Hall

4420 50 Avenue
Monday - Friday
8 am – 5 pm
Local & Regional Artists including Allen Sapp, Rudy Schmidt's
Statue of Hope and the Border Markers



Murals

10 Heritage 85 Mural by Al Wallington
4920 50 Street (Exterior Only, West Wall)
First building east of Clock Tower Pasta



8 Mural designed by Colleen Hoegl
With members from Lloydminster Youth Centre and Rotaract painting the mural.
Behind Wendell G. Goossen Building
5008 50 Avenue

Murals by Michelle Lake

2 Behind Norelco Cabinets
5007 50 Street (Birch Trees)

11 Ulmer Chevrolet Cadillac
2101 50 Avenue

12 Servus Sports Centre
5202 12 Street

17 Behind Border City Furniture
4817 50 Avenue

13 Buffalo Twins Mural
Vic Juba Community Theatre

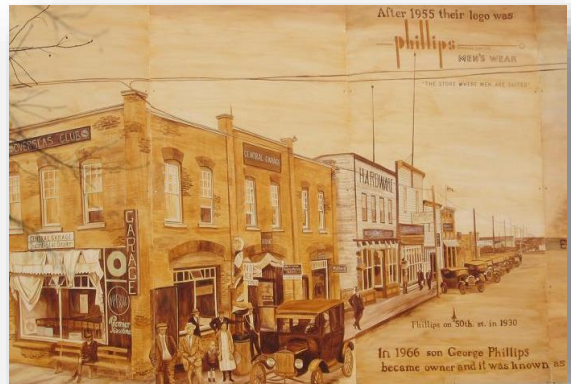

13 Murals by Ella Charette
Vic Juba Community Theatre

13 Ekecheira
Lloydminster Leisure Centre
Outdoors - West Side
Artist: Laura Hale

5 Phillips Family 80 Year Anniversary Mural
4901 50 Avenue (South Side of The Root)
Artist: Bonny Macnab

14 Ceramic Tile Murals
Lloydminster Cultural & Science Centre
Highway 16 East & 45 Avenue
Artist: Jerry Didur



Architecture

Gothic Revival (Exterior)

- 6 St. John's Anglican
4709 49 Avenue
Gothic arch windows, castle battlement top



Greek Revival (Exterior)

- 10 The Clock Tower Pasta And Burger
5001 50 Avenue

Art Deco (Exterior)

- 5 Old May Theatre
4905 50 Avenue
- 3 Central Suite Hotel
4820 50 Avenue



International (Exterior)

- 7 Canada Post
4616 49 Avenue
- 7 Native Friendship Center
4602 49 Avenue

Contemporary (Exterior)

- 16 Grace United Church
4708 50 Avenue

Post Modern (Exterior)

- 15 City of Lloydminster
4420 50 Avenue

Early Pioneer

- 14 Lloydminster Cultural & Science Centre
Highway 16 East & 45 Avenue





Artwork at the base of the Border Markers represents four themes: Oil & Gas, the Barr Colonists, Agriculture and First Nations & Métis.

artswithoutborders.ca

